

Draft One

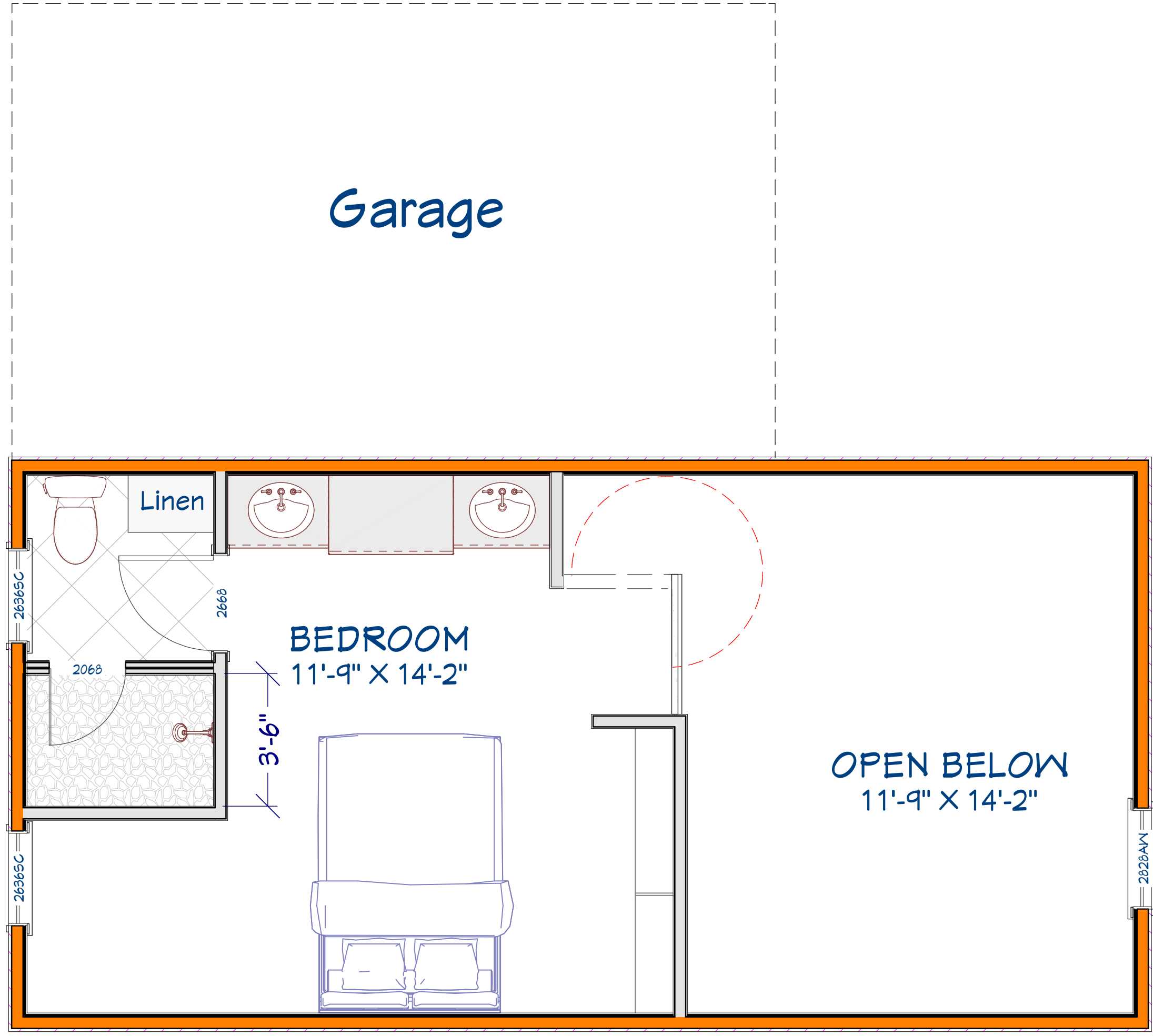

Second Floor Plan

Scale: 3/8" ~ 1'

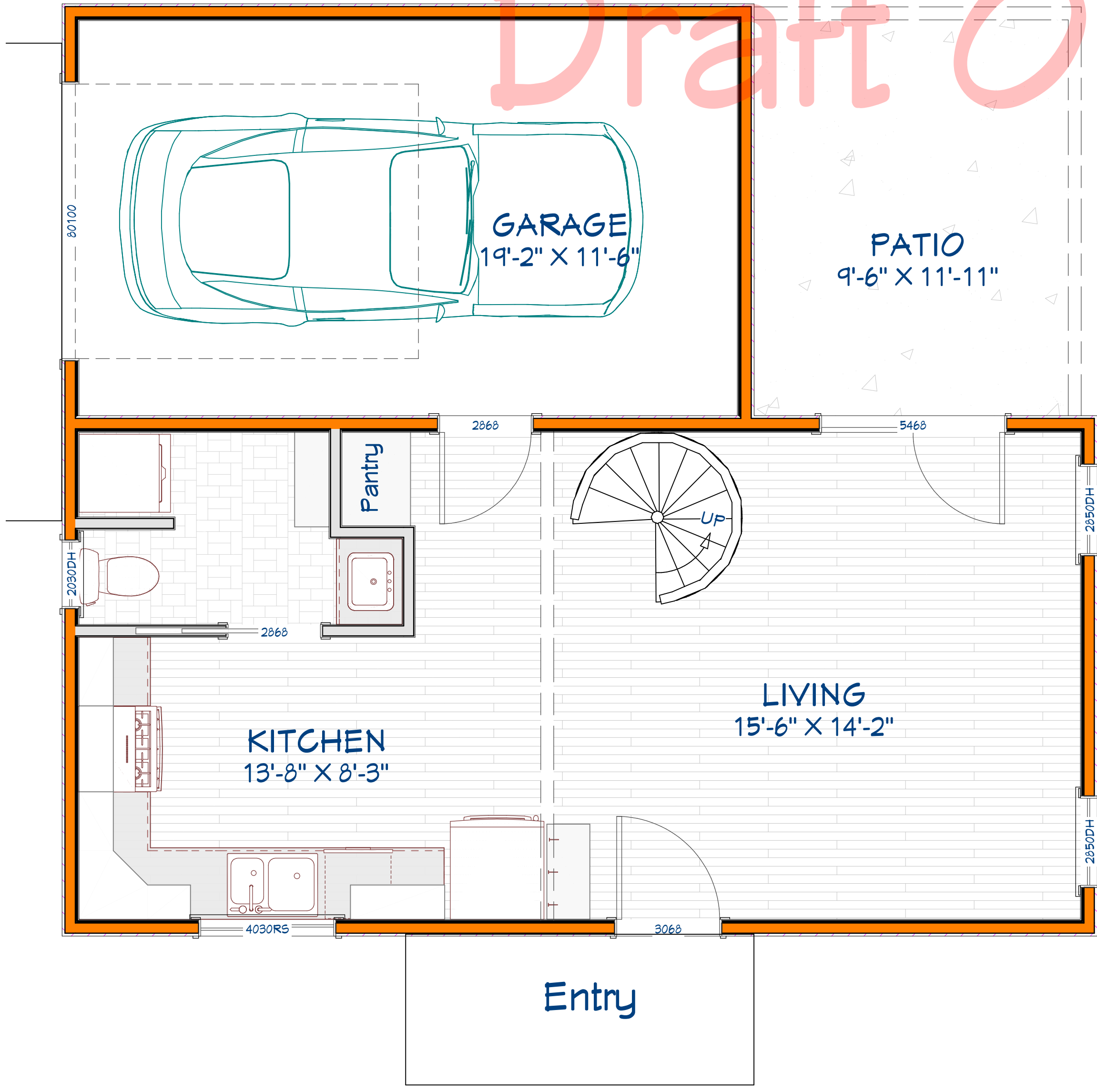

First Floor Plan

Scale: 3/8" ~ 1'

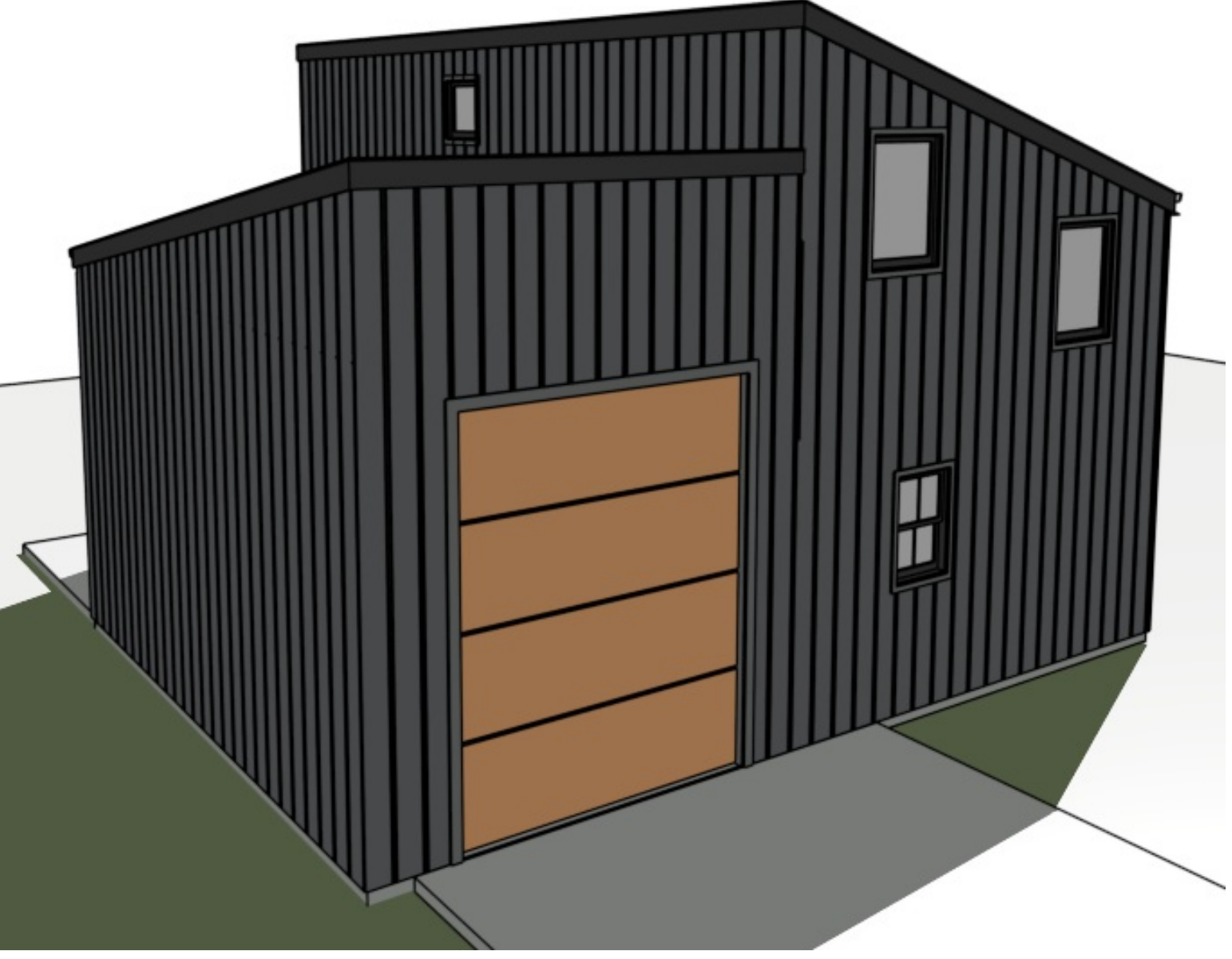
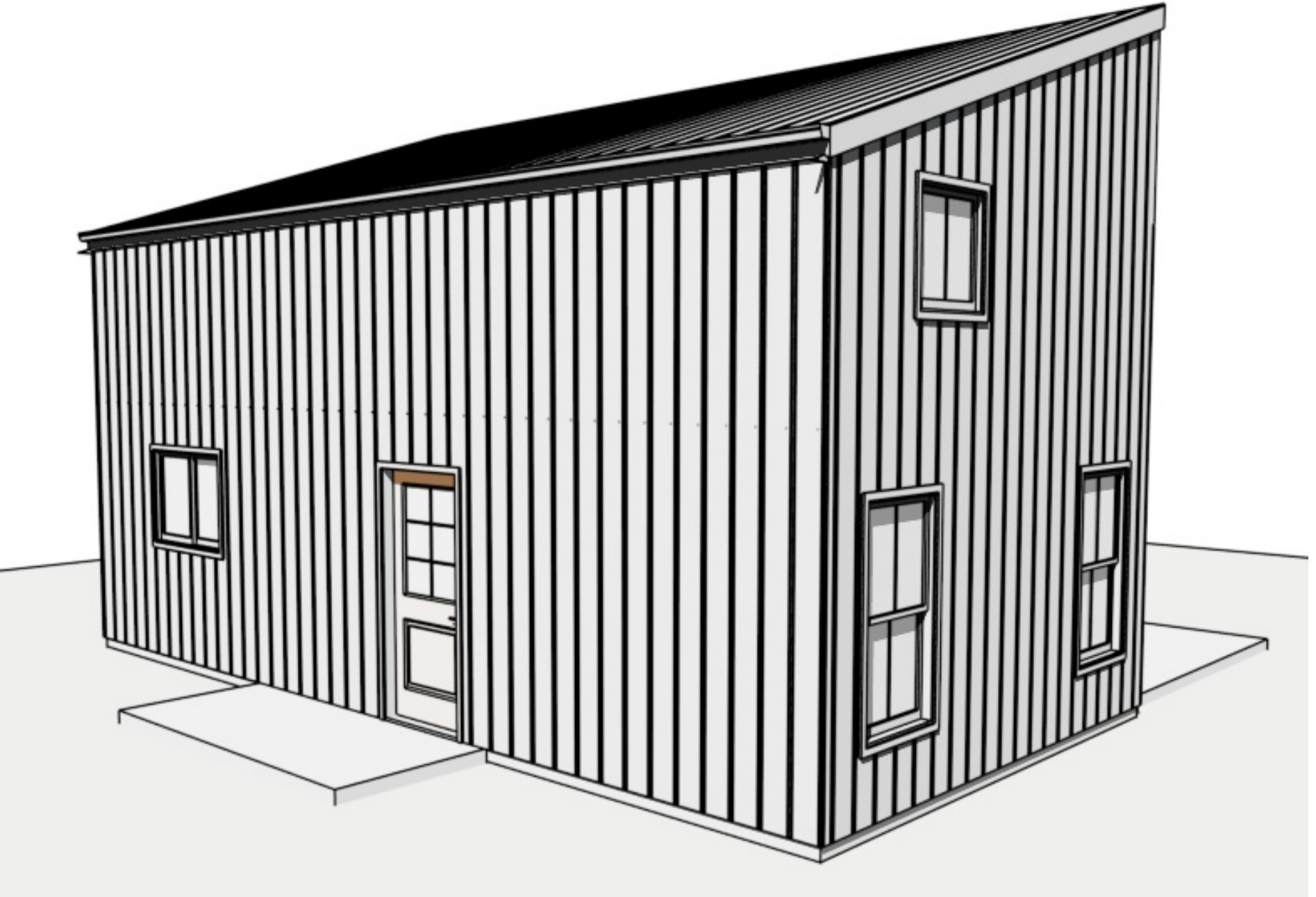

Double Mono-slope

- General Notes:
1. HVAC- Mini-split system.
 2. Spray foam insulation.
 3. Composite windows and doors.
 4. Exterior Tankless gas water heater.

Heated & Cooled area: 707 SF

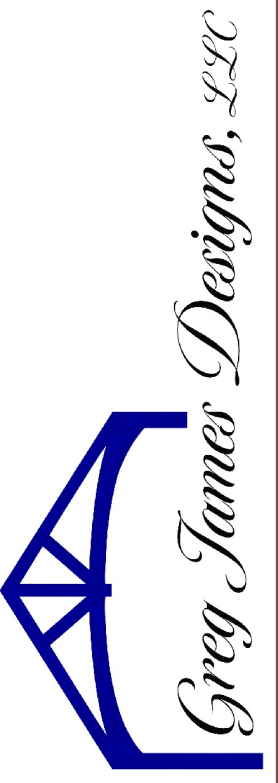

GREG JAMES DESIGNS
 2000 E 15TH ST STE 300B, EDMOND, OK 73013
 405.647.2110
 greg@gregjamesdesigns.com

World Wide Steel
 Tiny Home
 The Petro

COPYRIGHT 2021: THESE PLANS AND DESIGN ARE SOLE PROPERTY OF GREG JAMES DESIGNS, LLC AND MAY NOT BE REPRODUCED OR USED FOR CONSTRUCTION PURPOSES WITHOUT WRITTEN PERMISSION.

DATE:
 9/16/2023
 DRAWN BY:
 Greg J.
 SHEET

A1

Draft One



Patio

Elevations

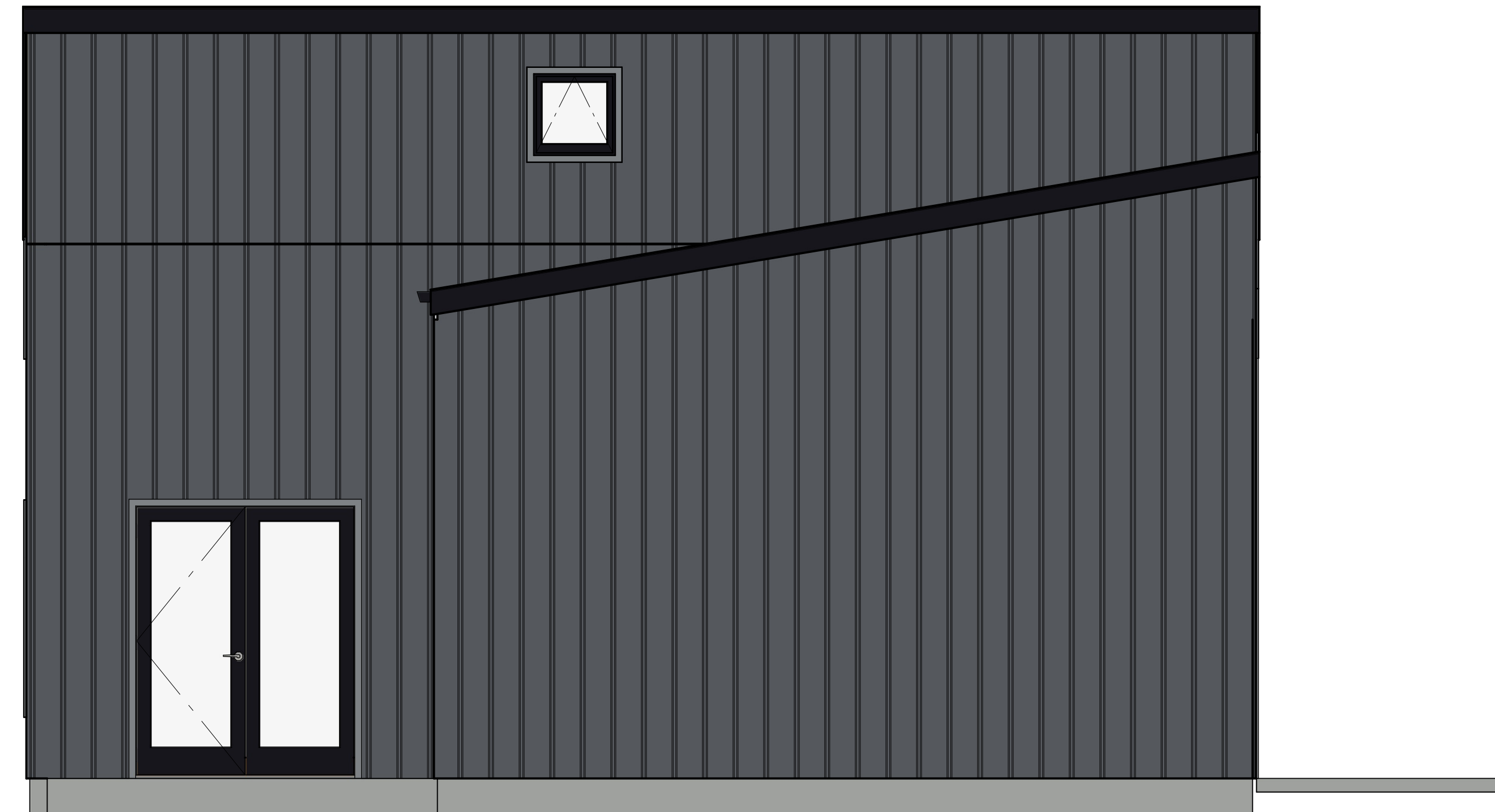

Patio



GREG JAMES DESIGNS
2000 E 15TH ST STE 300B, EDMOND, OK 73013
405.647.2110
greg@gregjamesdesigns.com

World Wide Steel
Tiny Home
The Petro

COPYRIGHT 2021: THESE PLANS AND DESIGN ARE SOLE PROPERTY OF GREG JAMES DESIGNS, LLC AND MAY NOT BE REPRODUCED OR USED FOR CONSTRUCTION PURPOSES WITHOUT WRITTEN PERMISSION.

DATE:

9/16/2023

DRAWN BY:

Greg J.

SHEET

A2