

### Second Floor Plan

Scale: 1/4" ~ 1'

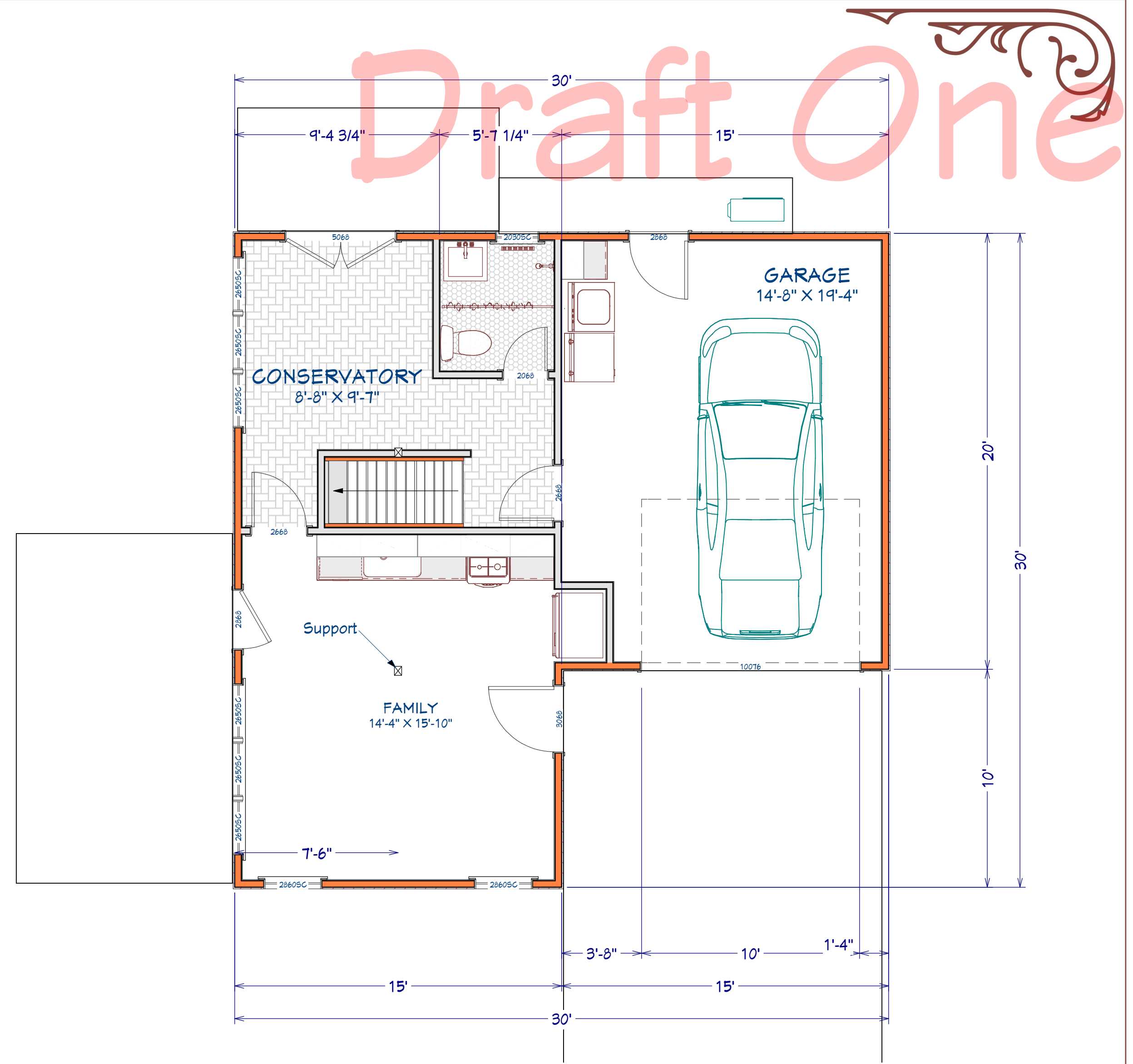

### First Floor Plan

Scale: 1/4" ~ 1'



Flat Roof structure with lean-too.

**General Notes:**

1. HVAC- Mini-split system.
2. Spray foam insulation.
3. Composite windows and doors.
4. Exterior Tankless gas water heater.

Heated & Cooled area: 886 SF



GREG JAMES DESIGNS  
941 NW 164th, STE 2, EDMOND, OK 73013  
405.647.2110  
greg@gregjamesdesigns.com

World Wide Steel  
Tiny Home  
The Orsini

COPYRIGHT 2021: THESE PLANS AND DESIGN ARE SOLE PROPERTY OF GREG JAMES DESIGNS, LLC AND MAY NOT BE REPRODUCED OR USED FOR CONSTRUCTION PURPOSES WITHOUT WRITTEN PERMISSION.

DATE:  
10/9/2023

DRAWN BY:  
Greg J.

SHEET

A1