

HEATED AND COOLED AREA
FIRST & SECOND FLOOR 984 SF

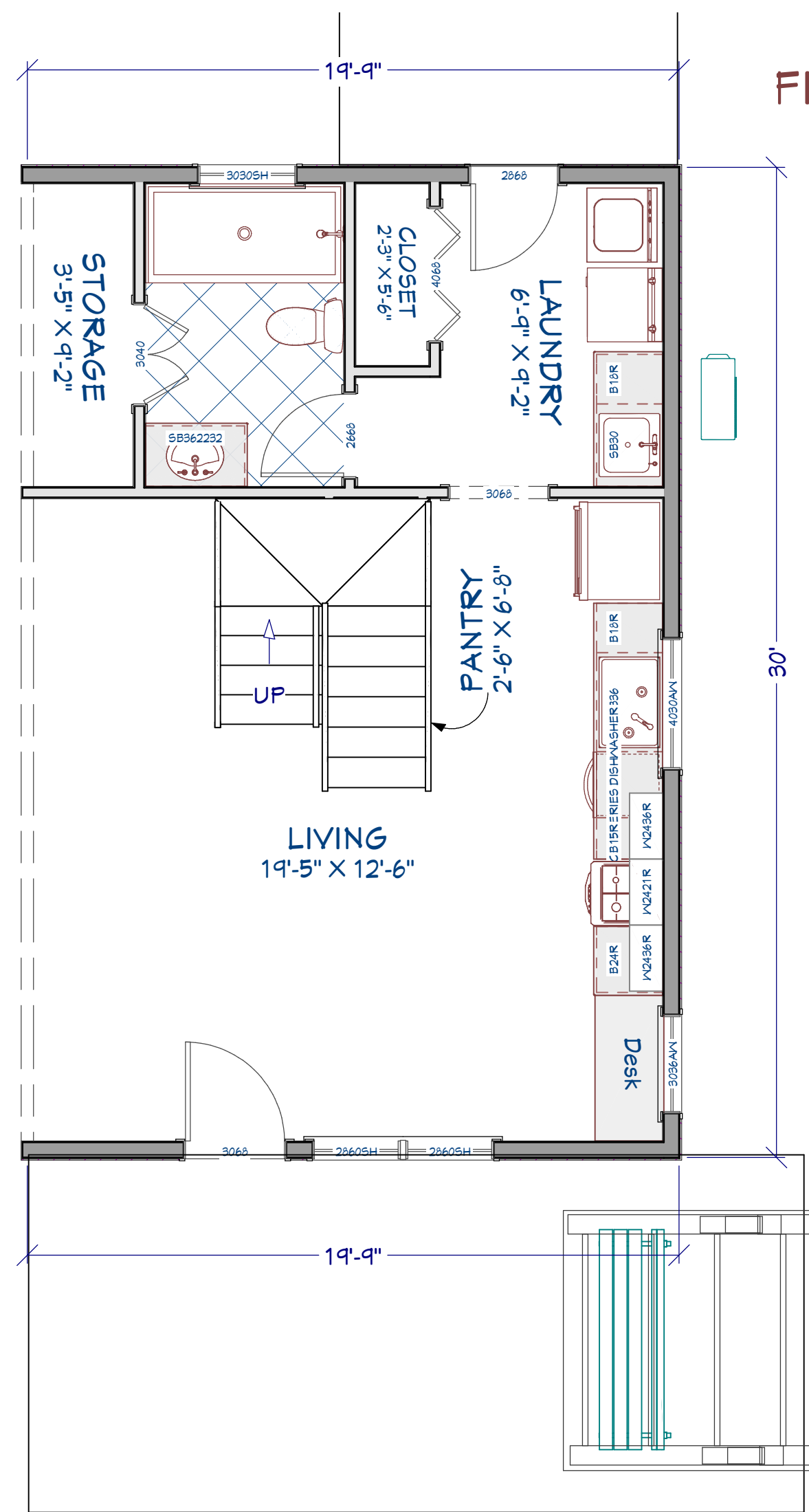

First Floor Plan

Scale: 3/8" ~ 1'

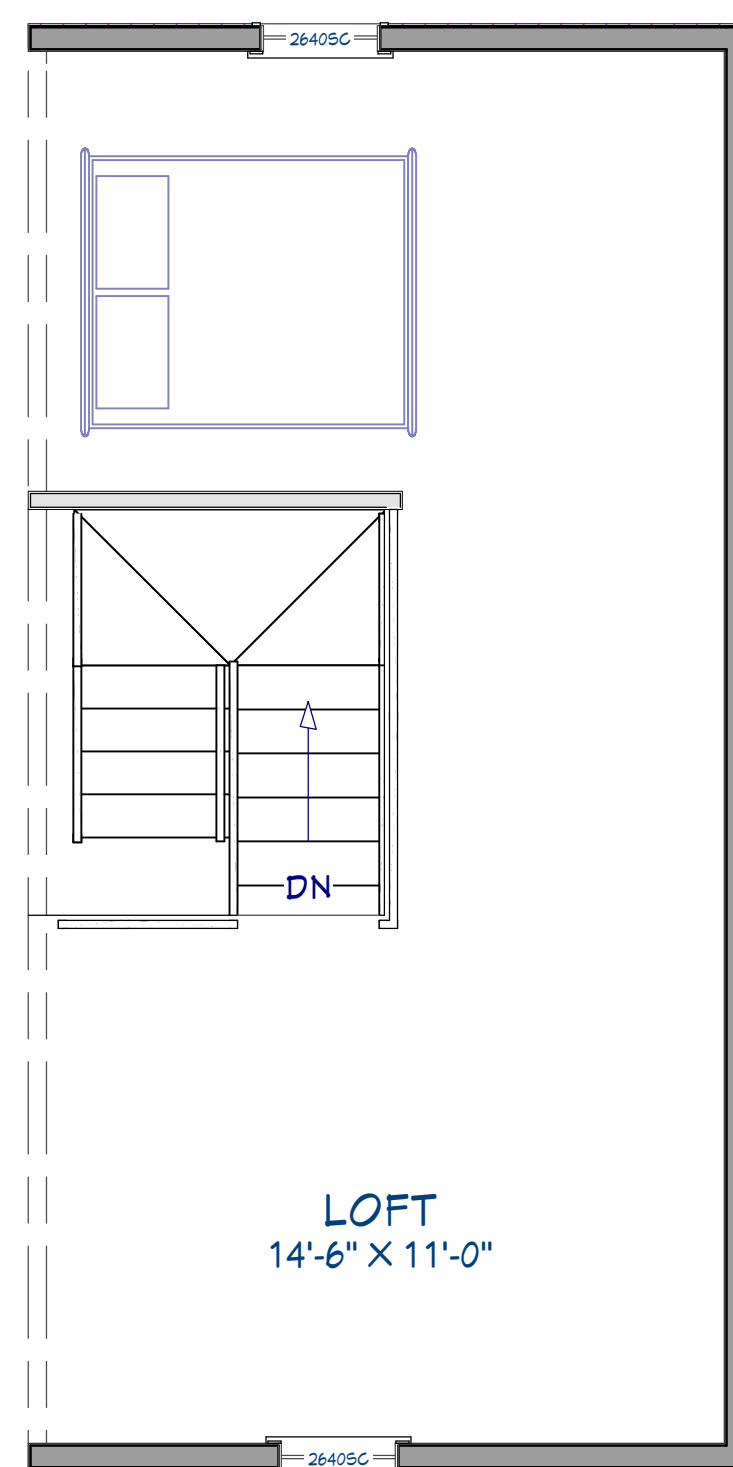

Second Floor Plan

Scale: 3/8" ~ 1'

General Notes:

1. HVAC- Mini-split system.
2. Spray foam insulation.
3. Composite windows and doors.
4. Tankless gas water heater.

Draft One

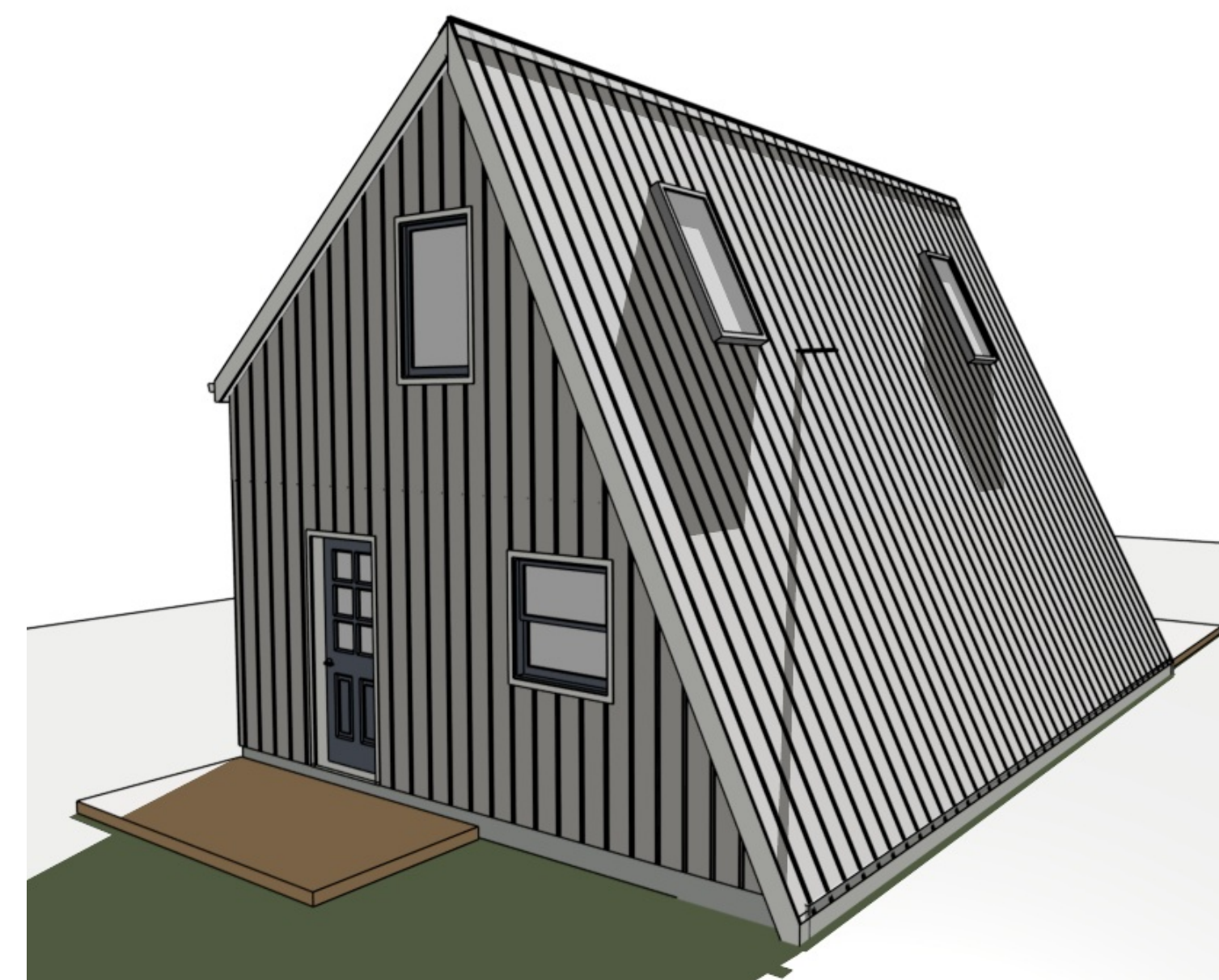
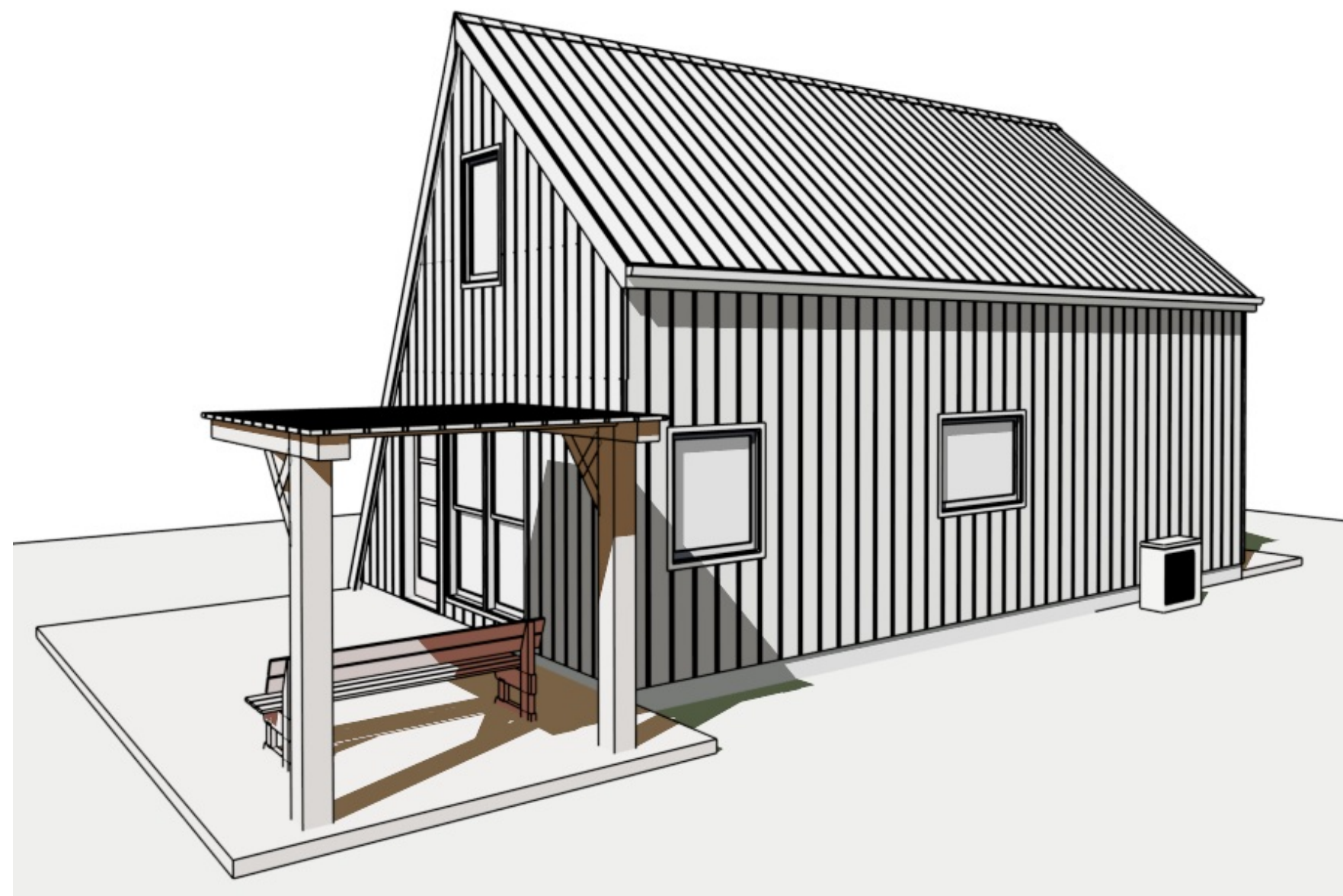

Asymmetrical Home

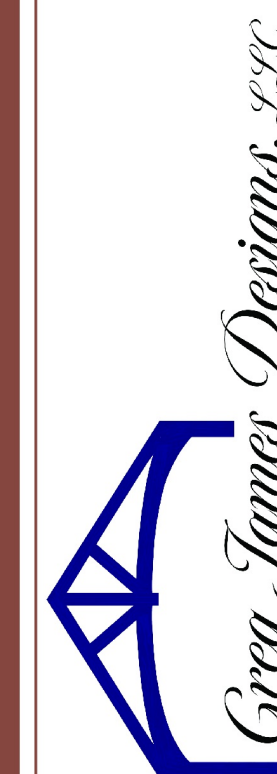

GREG JAMES DESIGNS
2000 E 15TH ST STE 300B, EDMOND, OK 73013
405.647.2110
greg@gregjamesdesigns.com

World Wide Steel
Tiny Home
The Advaya

COPYRIGHT 2021: THESE PLANS AND DESIGN ARE SOLE PROPERTY OF GREG JAMES DESIGNS, LLC AND MAY NOT BE REPRODUCED OR USED FOR CONSTRUCTION PURPOSES WITHOUT WRITTEN PERMISSION.

DATE:

9/21/2023

DRAWN BY:

Greg J.

SHEET

A1

Draft One

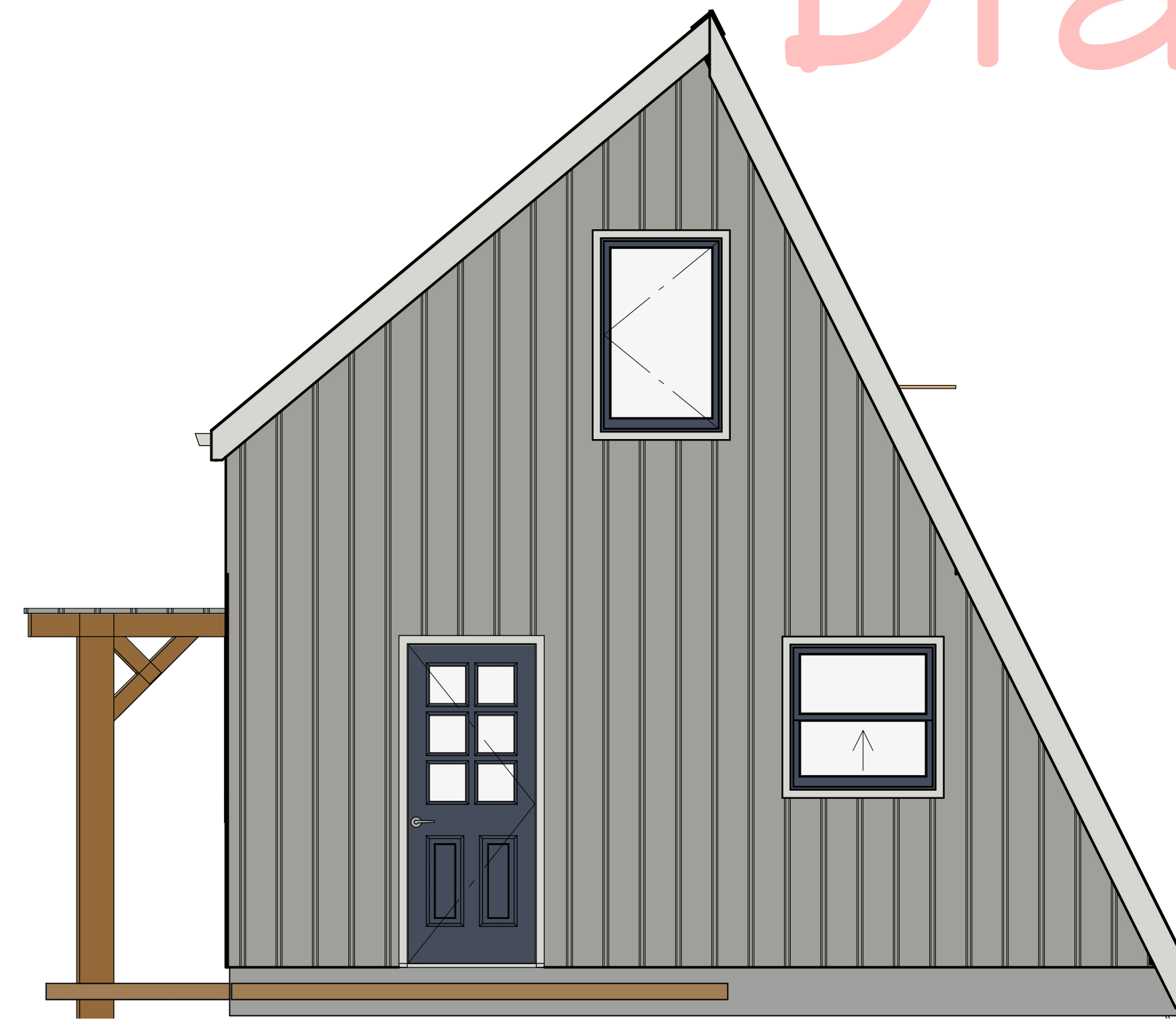

Elevations

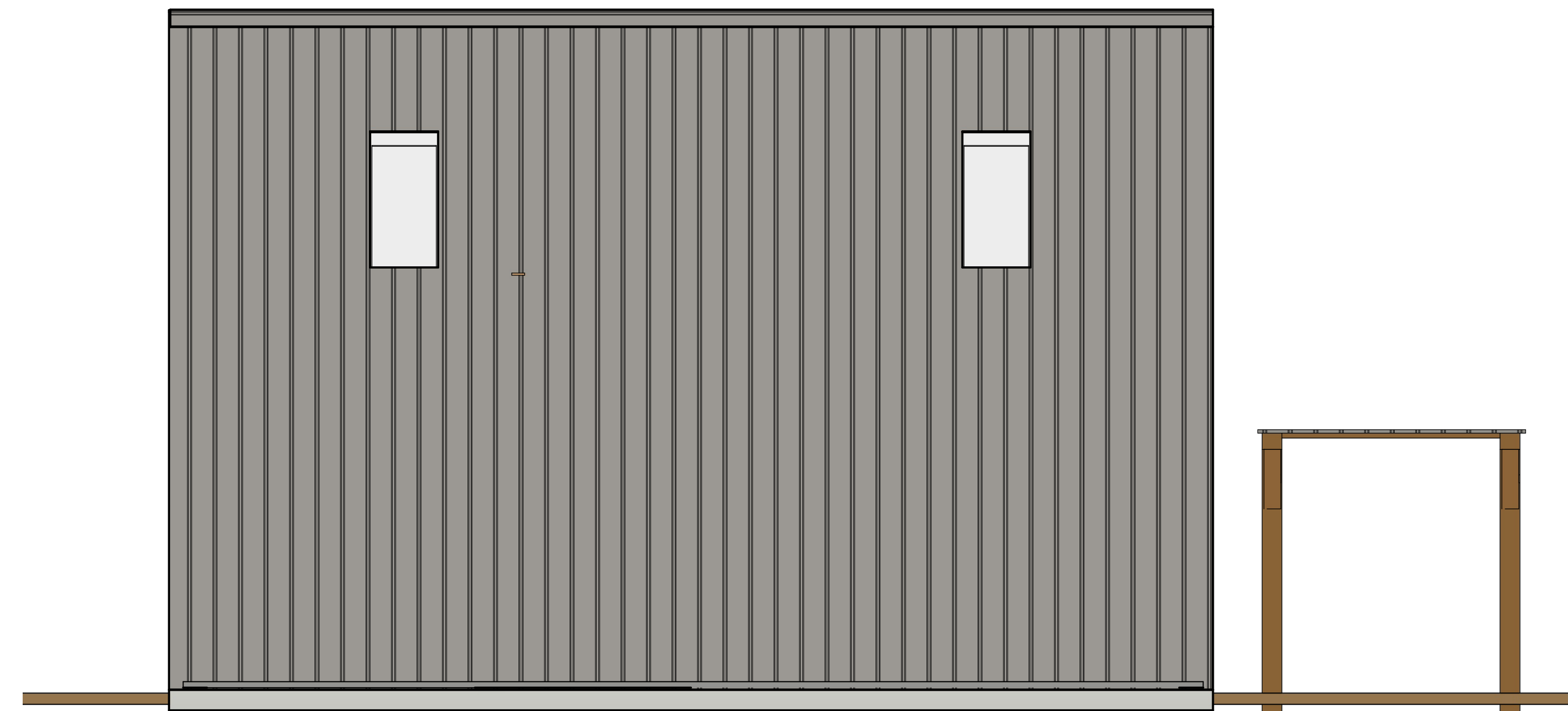
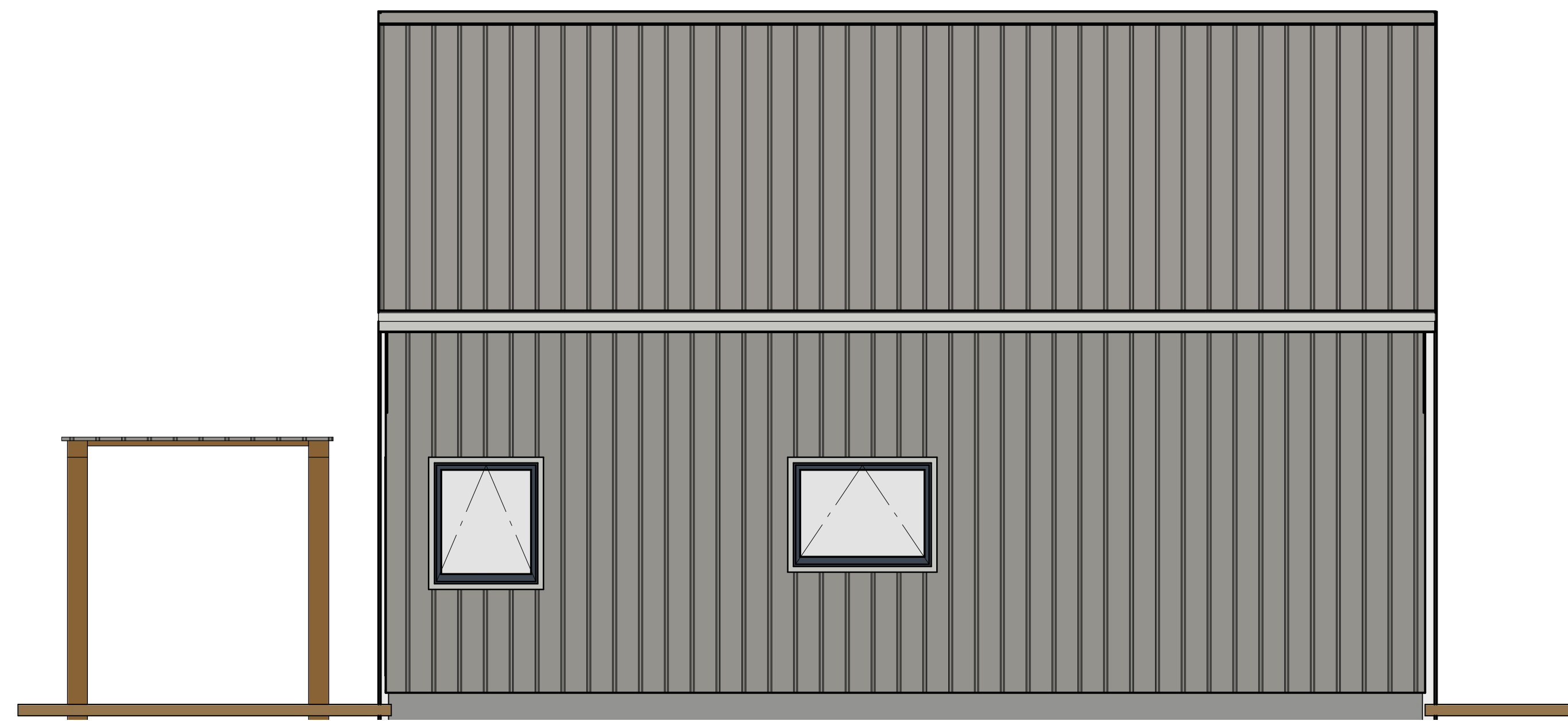

GREG JAMES DESIGNS
2000 E 15TH ST STE 300B, EDMOND, OK 73013
405.647.2110
greg@gregjamesdesigns.com

World Wide Steel
Tiny Home
The Advaya

COPYRIGHT 2021: THESE PLANS AND DESIGN ARE SOLE PROPERTY OF GREG JAMES DESIGNS, LLC AND MAY NOT BE REPRODUCED OR USED FOR CONSTRUCTION PURPOSES WITHOUT WRITTEN PERMISSION.

DATE:

9/21/2023

DRAWN BY:

Greg J.

SHEET

A2